

NSA EASTERN REGION

RUGBY RAM SALE

FRIDAY 30TH AUGUST 2024

RUGBY FARMERS MART

RFM
Rugby Farmers Mart LLP



RFM
THE MIDLANDS MART
RUGBYFARMERSMART.COM



your business your future



Agri-Kit
Livestock Equipment

A RANGE OF FETF GRANT ELIGIBLE EQUIPMENT

SHOP OUR RANGE OF
CATTLE AND SHEEP
EQUIPMENT ONLINE FOR
DELIVERY TO YOUR DOOR!

www.agrikit.co.uk

SCAN HERE TO
SHOP ONLINE

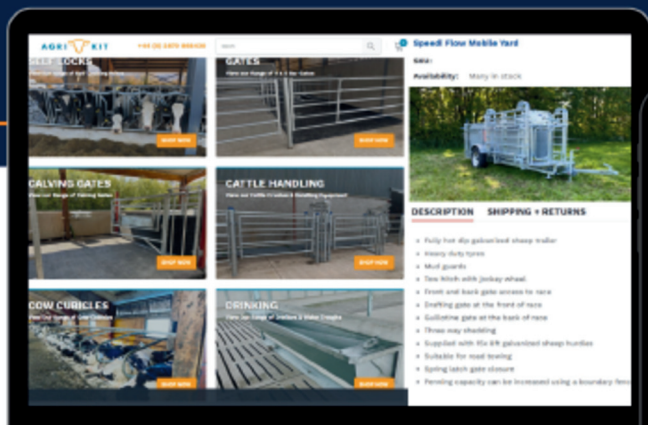

Call **028 7086 8430** for a free quotation

We supply merchants throughout the UK & Ireland, contact
us to find your local Agri-Kit stockist.

Shop online at www.agrikit.co.uk

NSA Eastern Region Rugby Ram Sale

Friday 30th August 2024

The sale is organised by the National Sheep Association Eastern Region Committee with support from NSA Head Office. It is conducted by Rugby Farmers Mart Ltd.



National Sheep Association

The Sheep Centre, Malvern, Worcestershire, WR13 6PH.

01684 892661 | enquiries@nationalsheep.org.uk

www.nationalsheep.org.uk

A company limited by guarantee, registered in England (37318). A registered charity in England and Wales (249255) and Scotland (SCO42853). It is VAT registered (273 3469 44) and complies with the General Data Protection Regulation (see www.nationalsheep.org.uk/privacy).



Rugby Farmers Mart, Charolais Pavilion, Avenue M Stoneleigh Park, Kenilworth, Warwickshire, CV8 2RG.

02476 687731 | admin@rugbyfarmersmart.com

www.rugbyfarmersmart.com

NSA Membership

A good investment for the sheep sector

All vendors at this sale are NSA members. Their annual membership subscription helps to fund the vital work done by NSA to provide a voice for the sheep sector. If you are not currently a member, please join up today. [Every membership counts.](#)

Membership costs just £70 a year for an individual subscription, or £80 for joint. As part of the NSA Next Generation initiative, membership for under 27-year-olds is half price at £35 per year.

[More at www.nationalsheep.org.uk/become-a-member](http://www.nationalsheep.org.uk/become-a-member)

Show classes

Rams will be judged in their pens no earlier than 12 noon and will be finished before 2pm.

Class 1. Group of four Charollais shearling rams

1ST	2ND	3RD
-----	-----	-----

Class 2. Group of four Texel shearling rams

1ST	2ND	3RD
-----	-----	-----

Class 3. Group of four any other shearling rams (not Charollais or Texel)

1ST	2ND	3RD
-----	-----	-----

Overall champion group of four

WINNER

NSA Eastern Region Rugby Ram Sale

Friday 30th August 2024

Information for sellers

- Rams to be penned by 12 noon for inspection and judging in the pens. The market opens at 7am. All penning is under cover and free of charge. The market prefers rams to be penned on sawdust. Vendors must supply their own forage.
- Vendors are advised not to unload any sheep at the sale before obtaining clear instructions from the sale stewards. Kindly observe instructions from stewards and follow direction signs as appropriate.
- Stock movement forms and any relevant licenses must accompany all sheep.
- Vendors of sheep are asked to comply strictly with the rules as set out by the SRUC Maedi Visna Scheme. All sheep must be accompanied by official certificates of MV status.
- Rams must be identified by means of a clearly marked paint brand lot number. **The market will not provide lot numbers.**
- It is the responsibility of vendors to take their rams, in catalogue order, to the collecting pen in good time prior to entry to the sale ring.
- Vendors must make sure their rams have sold before leaving the market.
- For vendors wishing to enter into the pre-sale show, judging will be in the pens no earlier than 12 noon. Classes are for groups of four rams.

Pre sale inspection and general information

- All rams will be sold subject to an inspection by NSA. Inspection is a condition of entry to the sale but compliance with this inspection shall in no way form a guarantee to the purchaser of the animals so inspected. All rejected sheep must be removed from the sale pens. They cannot pass through the sale ring. Rejected sheep showing lesions suggestive of caseous lymphadenitis (CLA) must be removed from the sale pens immediately.
- Though care is taken to inspect every ram for defects, the final onus remains with the purchaser.
- The inspectors will consider the following for each ram: identification is as required by legislation; not suffering from any infectious or contagious disease; two adequately sized testicles of approximately the same size and normal consistency; of a quality commensurate with the level set by the NSA Eastern Region Committee, of adequate weight for the age, and showing no abnormal formation in structure; teeth are in the correct position; and no deviation in the structure of feet and/or legs.
- All sheep must comply with any Defra regulations in force at the time of sale.
- All rams entered into the sale are MV-accredited. Care must be taken by vendors and purchasers not to infringe MV rules and regulations. While every care will be taken by the NSA Eastern Region Committee and the auctioneers, neither can take responsibility for any infringements, carelessness or consequences arising therefrom.

Sale information

- Selling with commence at 2.30pm approximately (at the conclusion of the breeding ewe sale).
- All rams are sold subject to the Livestock Auctioneers Association (LAA) conditions of sale and the NSA Eastern Region Rugby Ram Sale bylaws.
- The minimum bid is 300gns, unless the vendor has provided written reserves to the auctioneer to set a higher minimum price for an individual ram.
- No rams shall be sold on the premises by private treaty other than those which have been offered for sale in the ring first. All rams sold by private treaty after leaving the ring must not be below the minimum set price (300gns) and must be booked through the auctioneer and the appropriate commission paid.
- Complaints must be notified to the auctioneers within one hour of the end of the sale or before removal from the market, whichever is the sooner. The purchaser shall have no rights to claim damages from the vendor in respect of indirect or consequential loss such as (but limited to) loss of profit or any other loss whatsoever.
- An Auctioneers Slip shall be handed to the purchaser upon completion and also pass out slips for sheep not sold. These must be retained carefully for inspection by stewards until final departure from the ground. All stock, sold and unsold, must be cleared by 6.30pm.
- NSA accepts no responsibility whatsoever for loss, injury or damage to any persons or their property.



INCREASED DAILY LIVELWEIGHT GAINS¹
& IMPROVED PRODUCTIVITY¹
WHEN GUT WORMS ARE MANAGED EFFECTIVELY



SCAN TO FIND OUT HOW YOUR
FLOCK COULD BENEFIT

Elanco

References: 1. The production costs of anthelmintic resistance in sheep managed with a monthly preventive dosing program (A. Sutherland, J. Shew, R.J. Shew Veterinary Parasitology 171 (2010) 309-304). For further information call Elanco Animal Health on +44 (0)1590 363131 or visit us: Elanco UK Animal Health, Farm 2, Berkeley Way, Bentley Wood Business Park, Hook, RG27 0JA.

ZOLVIX™ 25 mg/ml oral solution for sheep. Legal category: POM-VPS. Information regarding the side effects, precautions, warnings and contra-indications can be found in product packaging and leaflets. Further information can also be found in the Summary of Product Characteristics. Advice should be sought from the medicine prescriber. Elanco™, Zolvix™ and the Elanco logo are trademarks owned by or licensed to Elanco Animal Health Ltd, its subsidiaries or affiliates.

Use medicines responsibly (www.nah.co.uk/responsible).

© 2024 Elanco Animal Health [UK] Ltd. Date of preparation: July 2024 PM UK-24-0412

Order of Sale

Sale will commence no earlier than 2:30pm

△ = performance recorded flock: figures available on request

Lots 600-602 Ian Lill

Bunkers Hill Bungalow, Stanford Road, Cold Ashby,
Northamptonshire, NN6 6EP

Tel: 07939 810588. Email: ianlill@btinternet.com

Treated with Heptavac-P and CLiK.

Lot 600 Suffolk Ram Lamb

Lot 601 Suffolk Ram Lamb

Lot 602 Suffolk Ram Lamb

Lots 603-608 R.J. & R.B.J. Tofield

Little Oaks Farm, Lenborough, Buckingham, MK18 4BU

Tel: 07860 214703. Email: jenny.tofield@live.co.uk

Dipped and treated with Heptavac-P+ and footvax.

Lot 603 Suffolk shearling

Lot 604 Suffolk shearling

Lot 605 Suffolk shearling

Lot 606 Suffolk shearling

Lot 607 Suffolk shearling

Lot 608 Suffolk shearling

Lots 609-611 M.J. & J.A. Pinny

New College Farm, Holcot, Northampton, NN6 9SQ

Tel: 07850 653558. Email: juliepinny@gmail.com

From a farm assured premises. Treated with Heptavac-P and CLiK Extra.

Lot 609 Suffolk ram lamb

Lot 610 Suffolk ram lamb

Lot 611 Suffolk ram lamb

Lots 612-617 P.A. & K. Barnes

Bournebrook Farm, Sutton Road, Tamworth, Staffordshire, B78 3DX
Tel: 07866 437809. Email: andrewbarnesb78@btconnect.com

Wormed and treated with CLiK.

Lot 612 Texel shearling

Lot 613 Texel shearling

Lot 614 Texel shearling

Lot 615 Texel shearling

Lot 616 Texel shearling

Lot 617 Texel shearling

Lots 618-625 Jonathan Barber Δ

Crogham Farm, Youngmans Road, Wymondham, Norfolk, NR18 ORR
Tel: 07951 451250. Email: carroll@charollaisheep.com

High index Signet performance record rams.

Lot 618 Charollais shearling

Lot 619 Charollais shearling

Lot 620 Charollais shearling

Lot 621 Charollais shearling

Lot 622 Charollais shearling

Lot 623 Charollais shearling

Lot 624 Charollais shearling

Lot 625 Charollais shearling

Lots 626-632 R. & B. Smith (Slapton)

Slapton Manor, Slapton, Towchester, Northamptonshire, NN12 8PF
Tel: 07773 046620. Email: info@slaptonmanor.co.uk

Treated with Heptavac-P and CLiK.

Lot 626 Texel shearling

Lot 627 Texel shearling

Lot 628 Texel shearling

Lot 629 Texel shearling

Lot 630 Charollais cross Texel shearling

Lot 631 Texel cross Beltex shearling

Lot 632 Blue Texel shearling

Lots 633-644 Chris Timm

West Farm, Blandsby Park, Pickering, North Yorkshire, YO18 8JY

Tel: 07742 553852. Email: christimm1@hotmail.co.uk

On the Heptivac-P system, dipped and bolused.

Lot 633 Charollais shearling

Lot 634 Charollais shearling

Lot 635 Charollais shearling

Lot 636 Charollais shearling

Lot 637 Charollais cross Beltex shearling

Lot 638 Charollais cross Beltex shearling

Lot 639 Charollais cross Beltex shearling

Lot 640 Charollais cross Beltex shearling

Lot 641 Texel shearling

Lot 642 Texel shearling

Lot 643 Texel shearling

Lot 644 Texel shearling

Lots 645-650 M. & L. Blakemore & Sons

Pax Hill Farm, High Street, Pavenham, Bedford, MK43 7NU

Tel: 07802 291171. Email: mark@sharnbrookgrain.co.uk

All treated with Cydectin and Crovect. Footvax administered as ram lambs.

Lot 645 Texel shearling

Lot 646 Texel shearling

Lot 647 Texel shearling

Lot 648 Texel shearling

Lot 649 Texel shearling

Lot 650 Texel shearling

Premier Sheep Drench

A good scanning result is dependent upon good nutrition
Drench ideally 3 - 5 weeks prior to introduction of tups
Organically chelated trace element vitamin supplements



Not all mineral drenches are the same

For more information contact Jonathan Guy

T 01886 880482 M 07866 607466

E jganimalhealth@aol.com W www.jganimalhealth.com

Lots 651-656 R.R. & M. Lawrence

Upper Farm, Far Coton, Market Bosworth, Nuneaton, CV13 0PJ

Tel: 01455 290320. Email: lawrencerrm@aol.com

[Lot 651](#) Texel shearling

[Lot 652](#) Texel shearling

[Lot 653](#) Texel shearling

[Lot 654](#) Texel shearling

[Lot 655](#) Texel shearling

[Lot 656](#) Texel shearling

Lots 657-662 A.D. & R.M. Thomas

Model Farm, Kimcote, Lutterworth, Leicestershire, LE17 5RT

Tel: 07986 743756. Email: adthomas@btconnect.com

[Lot 657](#) Charollais shearling

[Lot 658](#) Charollais shearling

[Lot 659](#) Charollais shearling

[Lot 660](#) Charollais shearling

[Lot 661](#) Charollais shearling

[Lot 662](#) Charollais shearling

Lots 663-674 Stephen Cobbald

Acton Hall, Acton, Sudbury, Suffolk, CO10 0BA

Tel: 07770 581760. Email: stephen@acornfarms.co.uk

[Lot 663](#) Texel shearling

[Lot 664](#) Texel shearling

[Lot 665](#) Texel shearling

[Lot 666](#) Texel shearling

[Lot 667](#) Suffolk shearling

[Lot 668](#) Suffolk shearling

[Lot 669](#) Suffolk shearling

[Lot 670](#) Suffolk shearling

[Lot 671](#) Suffolk ram lamb

Lot 672 Suffolk ram lamb

Lot 673 Suffolk ram lamb

Lot 674 Suffolk ram lamb

Lots 675-678 C.W. & K.M. Thomas Δ

New Farm, Fosse Way, Wolston, Coventry, CV8 3GA

Tel: 07442 533899. Email: thomas.wolston42@outlook.com

Lot 675 Charollais shearling

Lot 676 Charollais shearling

Lot 677 Charollais shearling

Lot 678 Charollais shearling

Lots 679-682 R.M. Eglin & Son Ltd Δ

Bramcote Mains, Wolvey Road, Bulkington, Bedworth, CV12 9JX

Tel: 01455 220441. Email: bramcotemains@outlook.com

Lot 679 Charmoise shearling

Lot 680 Charmoise shearling

Lot 681 Charmoise shearling

Lot 682 Charmoise shearling

Lots 683-688 Stuart Wise

4 Rugby Road, Weston-under-Wetherley, Leamington Spa, Warwickshire,
CV33 9BW

Tel: 07564 645504. Email: lesleywise111@gmail.com

Wormed and treated with Heptavac-P.

Lot 683 Texel shearling

Lot 684 Texel shearling

Lot 685 Texel shearling

Lot 686 Texel shearling

Lot 687 Texel shearling

Lot 688 Texel shearling

CHAROLLAIS

"Charollais carcasses are longer and the lambs are quicker to finish than previous terminal sires we have tried"

"The Charollais cross lambs have great vigour at birth and are able to withstand whatever weather is thrown at them"
Roger Maynard, Devon

"What you see is what you get with Charollais crosses - tight skins and a long, thick carcass"
Garth Thomas, Carme



**NO COMPROMISE
JUST MAXIMISE
WITH A
CHAROLLAIS TUP**

WWW.CHAROLLAISSHEEP.COM



**CHAROLLAIS
SHEEP
SOCIETY**



**NATIONAL SHEEP ASSOCIATION,
PROVIDING A VOICE FOR THE UK SHEEP INDUSTRY**

Join NSA today

Make the most of your NSA membership

NSA has a number of membership categories for new members to consider, or for existing members to switch over to if suitable.

INDIVIDUAL MEMBERSHIP

Are you an individual with interest or involvement in the sheep sector?

This is a class of membership open to all individuals in the sheep sector living in the UK, wanting to support NSA's vision that people involved in keeping sheep are enthusiastic, knowledgeable and aspiring to best practice.

£70

UNDER 27 MEMBERSHIP

Are you 27, or younger, with interest or involvement in the sheep sector?

This is a variation on individual membership, for members aged under 27 years old on the day they take out their membership. The fee is half the standard subscription for an individual member.

£35

JOINT MEMBERSHIP

Are there two people in your household interested in the sheep sector?

Joint membership allows two people living at one address to receive some NSA membership benefits individually, including the Weekly Email Update and free (or discounted)* entry to NSA events.

£80

OVERSEAS MEMBERSHIP

Are you an individual with an interest or involvement in the sheep sector overseas?

This is a class of membership open to all individuals in the sheep sector living outside of the UK.

£75

VARIABLE MEMBERSHIP + annual donation

Do you value the work NSA does on behalf of the UK sheep industry?

NSA is reliant on membership subscriptions and invites members to voluntarily over-pay on their annual fee to further support the vital work of the organisation. Choose to give an extra £20, £40 or £60 per year to NSA – and make this go even further by adding Gift Aid to your subscription.

+£20, +£40 or +£60



Scan the QR code or go to
<https://nationalsheep.org.uk/become-a-member/> to find out more

Lots 689-704 **V.J. & M.L. Roots**

New Home Farm, Wormleighton, Southam, Warwickshire, CV47 2XG

Tel: 07747 700186. Email: v.roots161@btinternet.com

Lot 689 Texel cross shearling

Lot 690 Texel cross shearling

Lot 691 Texel cross shearling

Lot 692 Texel cross shearling

Lot 693 Texel cross shearling

Lot 694 Texel cross shearling

Lot 695 Texel cross shearling

Lot 696 Texel cross shearling

Lot 697 Beltex cross Charollais shearling

Lot 698 Beltex cross Charollais shearling

Lot 699 Beltex cross Charollais shearling

Lot 700 Beltex cross Charollais shearling

Lot 701 Beltex cross Charollais shearling

Lot 702 Beltex cross Charollais shearling

Lot 703 Beltex cross Charollais shearling

Lot 704 Beltex cross Charollais shearling

Lots 705-707 **S J Timms**

Spinney Close, Speedway Lane, Brandon, Coventry, CV8 3GL

Tel: 07484 343930. Email: stephentimms@btinternet.com

Treated with Heptavac-P.

Lot 705 Blue Texel shearling

Lot 706 Blue Texel shearling

Lot 707 Blue Texel shearling

Lots 708-711 **Fordwell Farm Partners** **Δ**

Fordwell Farm, Duxford, Faringdon, Oxfordshire, SN7 8SQ

Tel: 07966 416066. Email: fordwellfarm@btinternet.com

All rams wormed, treated with CLiK and on the Heptavac-P system

Lot 708 Texel shearling

Lot 709 Texel shearling

Lot 710 Texel shearling

Lot 711 Texel shearling

Lots 712-716 J.B. & R.L. Cook

Lowerfields Farm, Brickyard Road, Napton, Warwickshire, CV47 8NT

Tel: 07805 129596. Email: bruce.cook@deddingtonliquidwaste.co.uk

Wormed, reared on grass and treated with Heptavac-P.

Lot 712 Suffolk shearling

Lot 713 Suffolk shearling

Lot 714 Suffolk shearling

Lot 715 Suffolk shearling

Lot 716 Suffolk shearling

Lots 717-722 J. & R. Lowe

Newbold Lodge Farm, Little Lawford Lane, Rugby, Warwickshire, CV21 1JA

Tel: 07714 896654. Email: jrlowe279@yahoo.co.uk

Grass-fed and given time to grow naturally; born late March 2023. Wormed and treated with Heptavac-P and Crovect.

Lot 717 Suffolk shearling

Lot 718 Suffolk shearling

Lot 719 Suffolk shearling

Lot 720 Charollais shearling

Lot 721 Charollais shearling

Lot 722 Charollais shearling

Lots 723-728 Geoff Biddulph

Dale House Farm, Gawsorth Road, Macclesfield, Cheshire, SK11 9QJ

Tel: 01625 424284. Email: gillbiddulph@gmail.com

Lot 723 Charollais shearling

Lot 724 Charollais shearling

Lot 725 Charollais shearling

Lot 726 Charollais Ram lamb

Lot 727 Charollais Ram lamb

Lot 728 Charollais Ram lamb



JOIN THE MARCH

to stamp out lameness on farm



Follow the proven¹ Five Point Plan...



- **Vaccinate** to establish immunity
- **Cull** to build flock resilience
- **Treat, Quarantine and Avoid** to reduce the disease challenge

...to a healthy view of a sound flock.



**Footvax[®]**
For Footrot

Reference: 1. Clements et al (2014). *Veterinary Record* 10.1136/vr.102161.

Footvax[®] contains antigens from 10 serotypes of *Dichelobacter nodosus* and is indicated for the active immunisation of sheep as an aid to the prevention of footrot and reduction of lesions of footrot. POM-VPS. Further information is available from the SPC, datasheet or package leaflet.

MSD Animal Health UK Limited. Registered office Walton Manor, Walton, Milton Keynes MK7 7AJ, UK. Registered in England & Wales no. 948942.

Advice should be sought from the medicine prescriber.

Prescription decisions are for the person issuing the prescription alone.

Use Medicines Responsibly

Copyright © 2024 Merck & Co., Inc., Rahway, NJ, USA and its affiliates. All rights reserved.

UK-OVL-240700001



 **MSD**
Animal Health



National Sheep Association
Providing a voice for the UK Sheep Industry



 **NUGENT**

WIN

**WIN a 12ft Livestock trailer worth
more than £9,500**

*Scan the QR code to
enter this exciting
prize draw!*

